

EM6250/EM6250HD/EM6260/EM6270
Firmware update V030717

Firmware

Update

EM6250/EM6250HD/EM6260/EM6270

Firmware update

Table of contents

1.0 (NL) Introductie.....	3
2.0 (NL) Firmware installeren	3
3.0 (NL) Release notes:.....	5
1.0 (UK) Introduction	6
2.0 (UK) Installing the firmware.....	6
3.0 (UK) Release notes:	8

Firmware Installatie.

Voor Nederlandse gebruikers: Ga naar pagina 3.

Firmware Installation.

For English users: Go to page 6.

1.0 (NL) Introductie

Deze installatie handleiding zal je helpen de firmware van de Easy Pro View camera te installeren. Volg de aangegeven stappen nauwgezet om de firmware correct te installeren.

2.0 (NL) Firmware installeren

Voor het updaten van de Firmware van de Easy Pro View camera raden wij aan om de camera via een netwerk kabel te verbinden met het netwerk.

Inloggen via de Web GUI (Browser)

1. Dubbelklik op het 'Easy Pro View' icoon op je bureaublad.
(Dit programma dient geïnstalleerd te zijn voor meer info zie de handleiding)
2. Het programma zal automatisch zoeken naar camera's in hetzelfde netwerk. Als je camera gevonden is, wordt hij getoond in de lijst.
3. Klik met de rechtermuisknop op de camera en klik op **"Web instellingen"**

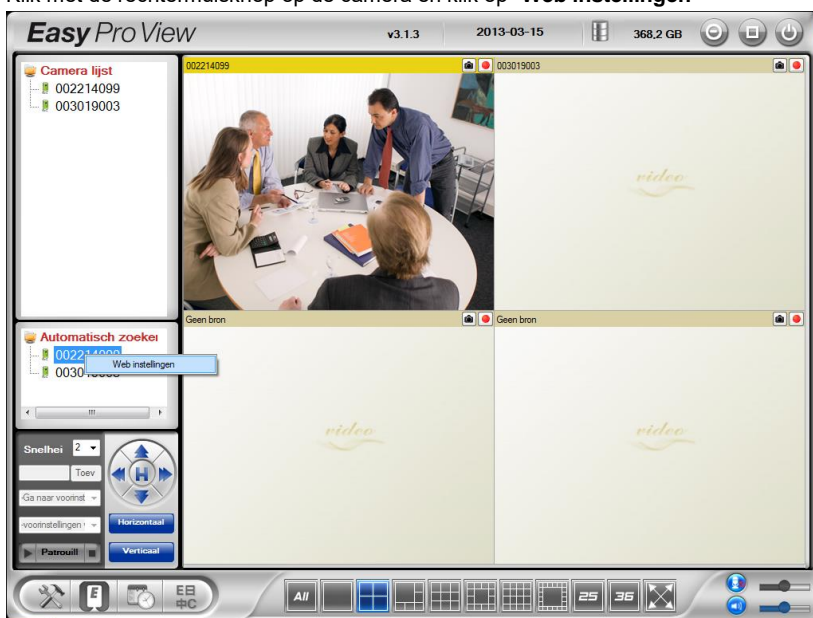

4. Een browser scherm wordt geopend.
5. Vul de gebruikersnaam en wachtwoord van de camera in. Standaard is de gebruikersnaam 'admin' en het wachtwoord 'leeg'

In deze paragraaf gaan we ervan uit dat je Internet Explorer gebruikt. Het menu kan er iets anders uitzien als je een andere browser gebruikt.

6. Klik in het menu links op **“Admin”**

Informatie IP Cam	
Model / FW versie	EM6250 / v030410 / plus
IP CAM ID	003-019-003
Registratie status	Geregistreerd(3+uPnP)
Netwerk type	Draadloos(DHCP) - (ip=192.168.100.119)
Verbonden gebruikers	0
Video resolutie	640 x 480
Video bandbreedte	1.5 Mbps
Alarm E-mail ftp	Aan
NAS Opname	In afwachting
Opname op SD	In afwachting
MAC Adres (Hex)	00:1B:C7:02:12:02
WiFi MAC adres (Hex)	00:1B:C7:FF:DD:92

7. Klik nu op **“Update”**

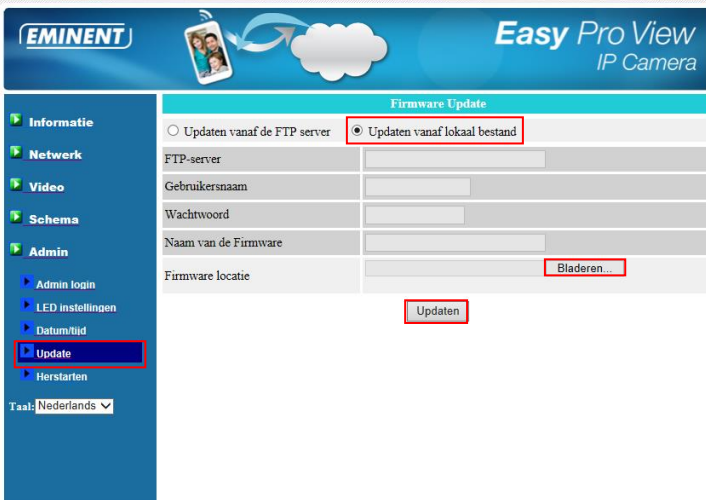

Firmware Update

☐ Updaten vanaf de FTP server ☒ **Updaten vanaf lokaal bestand**

FTP-server:

Gebruikersnaam:

Wachtwoord:

Naam van de Firmware:

Firmware locatie: **Bladeren...**

Updaten

8. Klik op **“Updaten vanaf lokaal bestand”**
9. Klik op de knop **“Bladeren”** en geef aan waar de gedownloadede firmware is opgeslagen.
10. Klik nu op **“Updaten”**. Een status balk zal de voortgang van de upgrade weergeven.

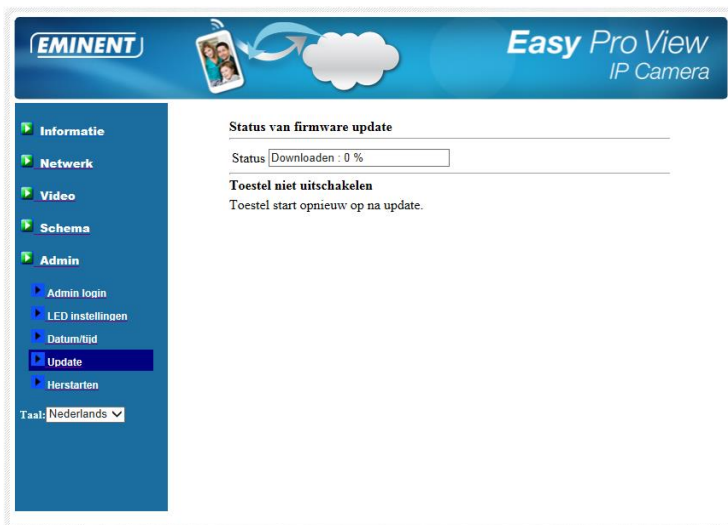

11. Wanneer het updaten gelukt is zal de Easy Pro View camera automatisch herstarten.

Let op: Schakel de camera niet uit tijdens de update procedure.

Let op: De gedownload/uitgepakte map bevat een ".cfg" en een ".n.f" bestand . Beide bestanden dienen te worden ge-update naar de camera door stap 6 tot 11 te herhalen.

3.0 (NL) Release notes:

Versie 030717 (26-06-2017)

Verbeteringen:

- Update naar Dropbox V2 (27-06-2017 beschikbaar).

1.0 (UK) Introduction

This installation manual guides you to the installation process of the Easy Pro View camera firmware. Use the following steps to correctly install the firmware.

2.0 (UK) Installing the firmware

To update the Firmware of the Easy Pro View camera we advise to connect te camera to your network by using a ethernet cable.

Log-in using the Web GUI (Browser)

1. Double click the 'Easy Pro View' shortcut placed on your desktop.
(This program should be installed. For more information please refer to the manual).
2. The program will automatically search for your camera in your network. When found, the camera will be displayed in the list.
3. Right mouse button click your camera, click "web configure"

4. Now a browser screen will appear.
5. Fill out the camera's username and password. By default, the username is 'admin' and the password is 'empty'.

In the section below, we assume you logged in using Internet Explorer.
The menu will be slightly different when using another browser.

6. Click “Admin”

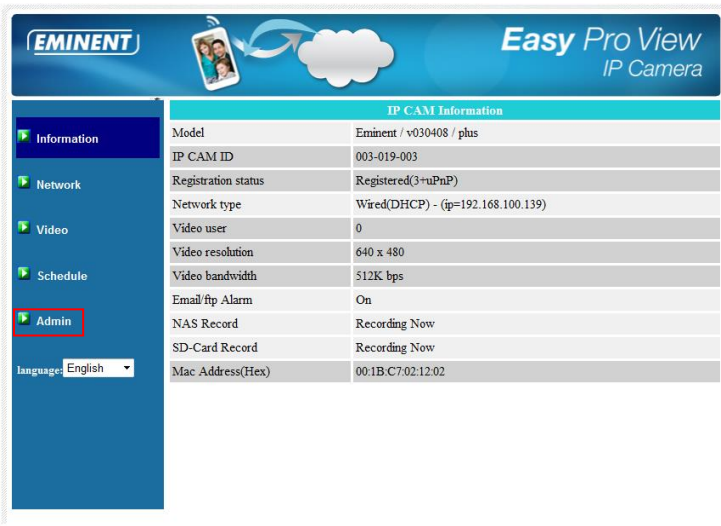

IP CAM Information	
Model	Eminent / v030408 / plus
IP CAM ID	003-019-003
Registration status	Registered(3+uPnP)
Network type	Wired(DHCP) - (ip=192.168.100.139)
Video user	0
Video resolution	640 x 480
Video bandwidth	512K bps
Email/ftp Alarm	On
NAS Record	Recording Now
SD-Card Record	Recording Now
Mac Address(Hex)	00:1B:C7:02:12:02

7. Click “Upgrade”

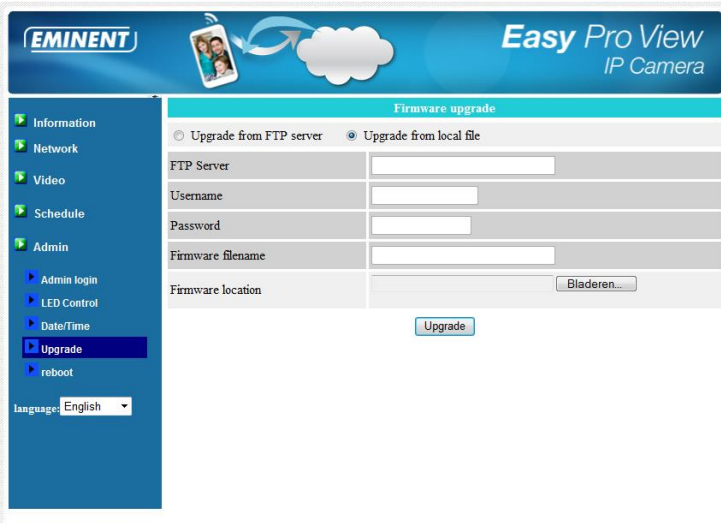

☐ Upgrade from FTP server ☒ Upgrade from local file

Below these are input fields for:

- FTP Server
- Username
- Password
- Firmware filename
- Firmware location (with a 'Bladeren...' button)

At the bottom is an 'Upgrade' button.

8. Click “Upgrade from local file”
9. Click the “Browse” button and select the path of the downloaded Firmware.
10. Click “Upgrade”, a status message about the percentage done in the upgrade procedure is displayed.

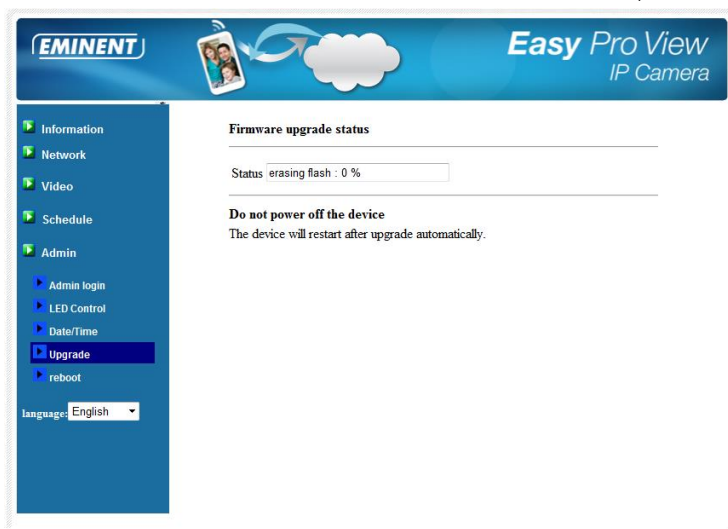

11. After the upgrade procedure is finished, the Easy Pro View camera will restart automatically.

Note: DO NOT power off the Easy Pro View camera during the upgrade procedure.

Note: The extracted download folder contains a **“.cfg”** and a **“n.f”** file. Please make sure both files are upgraded to the camera by repeating step 6 to 11.

3.0 (UK) Release notes:

Version 030708 (11-04-2016)

Improvements:

- Update to Dropbox v2 (available from 27-06-2017).

Trademarks: all brand names are trademarks and/or registered trademarks of their respective holders.
The information contained in this document has been created with the utmost care. No legal rights can be derived from these contents. Eminent cannot be held responsible, nor liable for the information contained in this document.

Eminent is a member of the Intronics Group